

FILED
GREENVILLE CO. S. C.

SEP 8 9 03 AM 1945

OLLIE FAHNSWORTH
R. M. C.

THE STATE OF SOUTH CAROLINA,
COUNTY OF Greenville

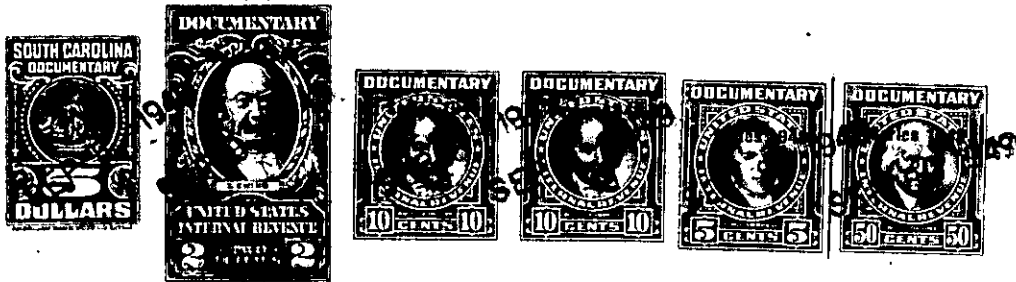

KNOW ALL MEN BY THESE PRESENTS, That I, Pearl Bridwell,

in the State aforesaid, in consideration of the sum of Two Thousand Two Hundred
(\$2,200.00) Dollars

to me in hand paid at and before the sealing of these presents
by H.H. Blakely

(the receipt whereof is hereby acknowledged), have granted, bargained, sold and released, and by these
presents do grant, bargain, sell and release unto the said H.H. Blakely

and his heirs and assigns:

all that piece, parcel or lot of land in Township, Greenville
County, State of South Carolina, in the Berea School District and near the
Berea School, about one mile West from the White Horse Road and
on the North side of Circle Drive, bounded by lands of W.A. Mc-
Daniel, H.H. Blakely, Pearl Bridwell and possibly others, being all
of lots Nos. 3 through No. 20, inclusive, on a plat of property made
for Pearl Bridwell by B.L. Shook, Surveyor, dated August 11, 1949,
and having the following courses and distances: BEGINNING on a pine,
the northwestern corner of lot No. 20, and runs thence N. 76.15 E.
665 feet to a poplar on branch; thence down and with the meanders of
branch as the line 300 feet to a stake; thence S. 1.15 W. 1600 feet
to a stake on Circle Drive; thence with Circle Drive N. 72.02 W.
650 feet to a stake, southeastern corner of lot No. 5; thence curving
northwestardly with Circle Drive 188 feet to a stake, corner of lot No.
2 (lot reserved by grantor); thence with line of lot No. 2 N. 13.15 E.
240 feet to a stake; thence N. 82.55 W. 118 feet to a stake on original
line; thence N. 1.15 E. about 1138 feet to the beginning corner,
containing Twenty-nine and 50/100 (29.50) acres, more or less.